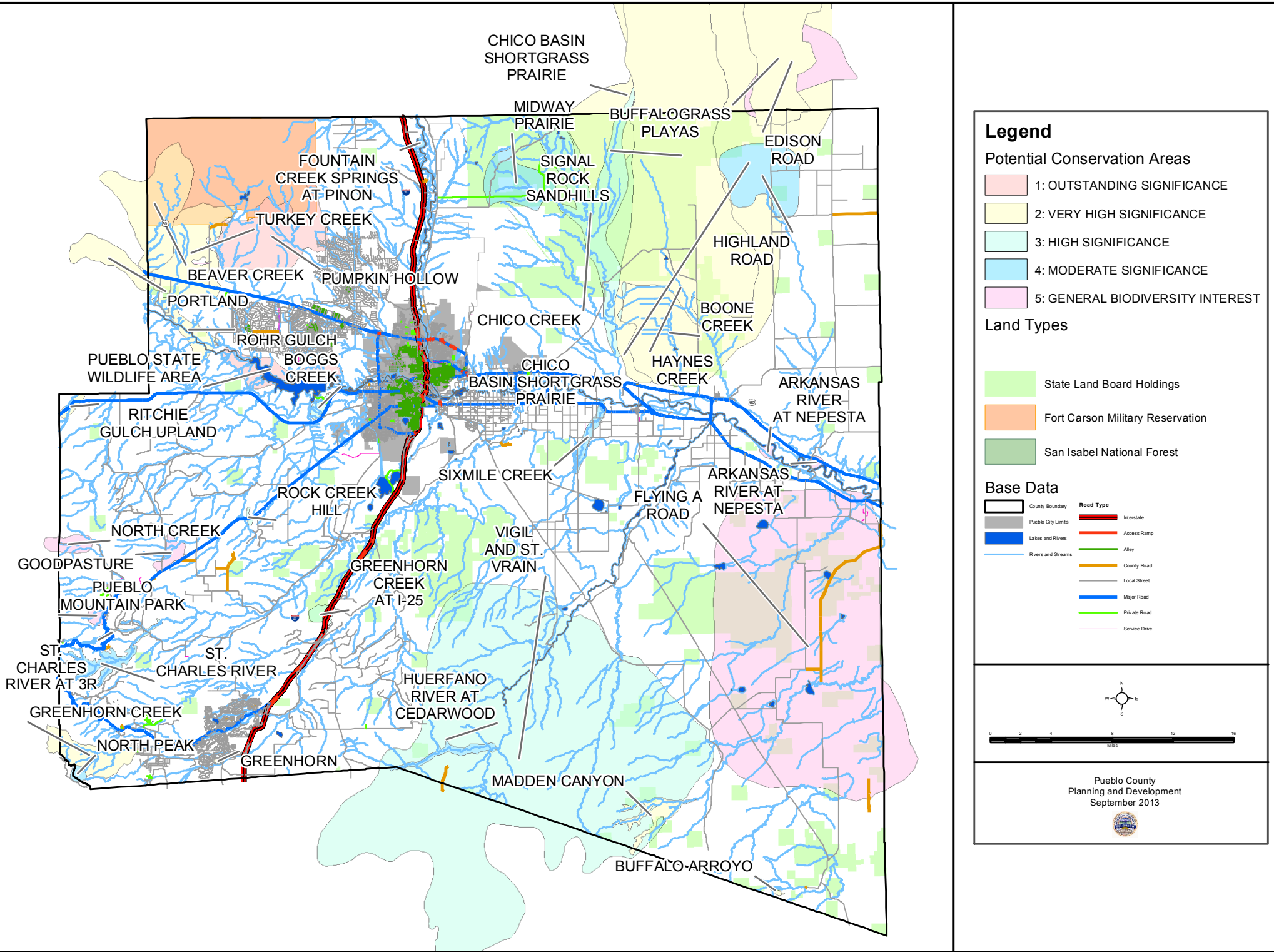Pueblo County Potential Conservation Areas