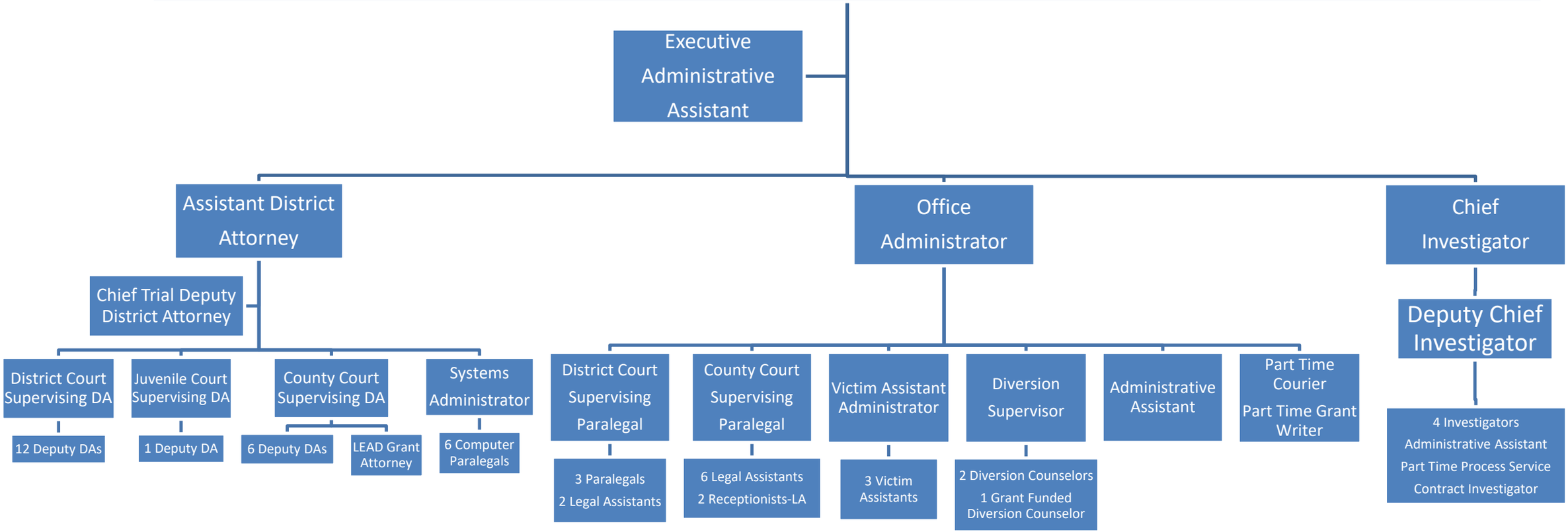Tenth Judicial District Attorney