



Official Ballot for Democratic Party Pueblo County Primary Election Tuesday, June 30, 2020

Ballot Type: D46

Gilbert C. ...
Clerk and Recorder

- !** **Return only one ballot.** If your mail ballot packet contains ballots for both the Democratic and Republican Parties, mark and return only one ballot, and destroy the other. If you mark and return both party ballots, neither will count.
- !** **Please vote your mail ballot.** Due to COVID-19, help us make this a safe election for everyone by returning this ballot via mail or drop box.

Instructions



To vote for a named candidate, completely fill in the oval to the left of your choice. Use blue or black ink.

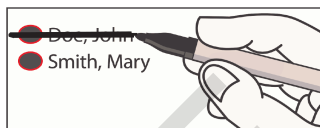

To make a correction, draw a bold line through the oval and candidate name marked by mistake. Then, completely fill in the oval next to the correct name.

WARNING: Any person who, by use of force or other means, unduly influences an eligible elector to vote in any particular manner or to refrain from voting, or who falsely makes, alters, forges or counterfeits any mail ballot before or after it has been cast, or who destroys, defaces, mutilates, or tampers with a ballot is subject, upon conviction, to imprisonment, or to a fine, or both. Section 1-7.5-107(3)(b), C.R.S.

Federal Offices	State Offices	County Offices
United States Senator (Vote for One) <ul style="list-style-type: none"> <input type="radio"/> Andrew Romanoff <input type="radio"/> John W. Hickenlooper 	State Board of Education Member - Congressional District 3 (Vote for One) <ul style="list-style-type: none"> <input type="radio"/> Mayling Simpson 	County Commissioner - District 1 (Vote for One) <ul style="list-style-type: none"> <input type="radio"/> Eppie Griego <input type="radio"/> Tisha Mauro
Representative to the 117th United States Congress - District 3 (Vote for One) <ul style="list-style-type: none"> <input type="radio"/> James Iacino <input type="radio"/> Diane E. Mitsch Bush 	State Representative - District 46 (Vote for One) <ul style="list-style-type: none"> <input type="radio"/> Daneya Esgar 	County Commissioner - District 2 (Vote for One) <ul style="list-style-type: none"> <input type="radio"/> Garrison Ortiz <input type="radio"/> Abel Tapia
	District Attorney - 10th Judicial District (Vote for One) <ul style="list-style-type: none"> <input type="radio"/> Jeff Chostner 	

+

SAMPLE

This side has been intentionally left blank.





Official Ballot for Democratic Party Pueblo County Primary Election Tuesday, June 30, 2020

Ballot Type: D47

Gilbert C. ...
Clerk and Recorder

- !** **Return only one ballot.** If your mail ballot packet contains ballots for both the Democratic and Republican Parties, mark and return only one ballot, and destroy the other. If you mark and return both party ballots, neither will count.
- !** **Please vote your mail ballot.** Due to COVID-19, help us make this a safe election for everyone by returning this ballot via mail or drop box.

Instructions



To vote for a named candidate, completely fill in the oval to the left of your choice. Use blue or black ink.

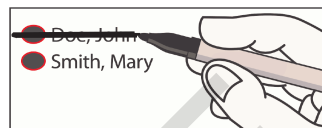

To make a correction, draw a bold line through the oval and candidate name marked by mistake. Then, completely fill in the oval next to the correct name.

WARNING: Any person who, by use of force or other means, unduly influences an eligible elector to vote in any particular manner or to refrain from voting, or who falsely makes, alters, forges or counterfeits any mail ballot before or after it has been cast, or who destroys, defaces, mutilates, or tampers with a ballot is subject, upon conviction, to imprisonment, or to a fine, or both. Section 1-7.5-107(3)(b), C.R.S.

Federal Offices	State Offices	County Offices
United States Senator (Vote for One) <ul style="list-style-type: none"> <input type="radio"/> Andrew Romanoff <input type="radio"/> John W. Hickenlooper 	State Board of Education Member - Congressional District 3 (Vote for One) <ul style="list-style-type: none"> <input type="radio"/> Mayling Simpson 	County Commissioner - District 1 (Vote for One) <ul style="list-style-type: none"> <input type="radio"/> Eppie Griego <input type="radio"/> Tisha Mauro
Representative to the 117th United States Congress - District 3 (Vote for One) <ul style="list-style-type: none"> <input type="radio"/> James Iacino <input type="radio"/> Diane E. Mitsch Bush 	State Representative - District 47 (Vote for One) <ul style="list-style-type: none"> <input type="radio"/> Bri Buentello 	County Commissioner - District 2 (Vote for One) <ul style="list-style-type: none"> <input type="radio"/> Garrison Ortiz <input type="radio"/> Abel Tapia
	District Attorney - 10th Judicial District (Vote for One) <ul style="list-style-type: none"> <input type="radio"/> Jeff Chostner 	

+

SAMPLE

This side has been intentionally left blank.





Official Ballot for Democratic Party Pueblo County Primary Election Tuesday, June 30, 2020

Ballot Type: D62

Gilbert C. ...
Clerk and Recorder

! **Return only one ballot.** If your mail ballot packet contains ballots for both the Democratic and Republican Parties, mark and return only one ballot, and destroy the other. If you mark and return both party ballots, neither will count.

! **Please vote your mail ballot.** Due to COVID-19, help us make this a safe election for everyone by returning this ballot via mail or drop box.

Instructions



To vote for a named candidate, completely fill in the oval to the left of your choice. Use blue or black ink.

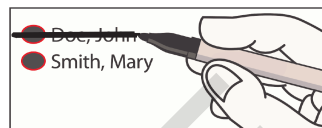

To make a correction, draw a bold line through the oval and candidate name marked by mistake. Then, completely fill in the oval next to the correct name.

WARNING: Any person who, by use of force or other means, unduly influences an eligible elector to vote in any particular manner or to refrain from voting, or who falsely makes, alters, forges or counterfeits any mail ballot before or after it has been cast, or who destroys, defaces, mutilates, or tampers with a ballot is subject, upon conviction, to imprisonment, or to a fine, or both. Section 1-7.5-107(3)(b), C.R.S.

Federal Offices	State Offices	County Offices
United States Senator (Vote for One) <ul style="list-style-type: none"> <input type="radio"/> Andrew Romanoff <input type="radio"/> John W. Hickenlooper 	State Board of Education Member - Congressional District 3 (Vote for One) <ul style="list-style-type: none"> <input type="radio"/> Mayling Simpson 	County Commissioner - District 1 (Vote for One) <ul style="list-style-type: none"> <input type="radio"/> Eppie Griego <input type="radio"/> Tisha Mauro
Representative to the 117th United States Congress - District 3 (Vote for One) <ul style="list-style-type: none"> <input type="radio"/> James Iacino <input type="radio"/> Diane E. Mitsch Bush 	State Representative - District 62 (Vote for One) <ul style="list-style-type: none"> <input type="radio"/> Matthew Martinez <input type="radio"/> Donald E. Valdez 	County Commissioner - District 2 (Vote for One) <ul style="list-style-type: none"> <input type="radio"/> Garrison Ortiz <input type="radio"/> Abel Tapia
	District Attorney - 10th Judicial District (Vote for One) <ul style="list-style-type: none"> <input type="radio"/> Jeff Chostner 	

+

SAMPLE

This side has been intentionally left blank.





Official Ballot for Democratic Party Pueblo County Primary Election Tuesday, June 30, 2020

Ballot Type: D346

Gilbert C. ...
Clerk and Recorder

- Return only one ballot.** If your mail ballot packet contains ballots for both the Democratic and Republican Parties, mark and return only one ballot, and destroy the other. If you mark and return both party ballots, neither will count.
- Please vote your mail ballot.** Due to COVID-19, help us make this a safe election for everyone by returning this ballot via mail or drop box.

Instructions

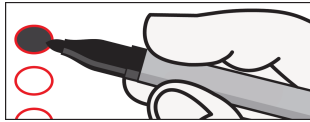

To vote for a named candidate, completely fill in the oval to the left of your choice. Use blue or black ink.



To make a correction, draw a bold line through the oval and candidate name marked by mistake. Then, completely fill in the oval next to the correct name.

WARNING: Any person who, by use of force or other means, unduly influences an eligible elector to vote in any particular manner or to refrain from voting, or who falsely makes, alters, forges or counterfeits any mail ballot before or after it has been cast, or who destroys, defaces, mutilates, or tampers with a ballot is subject, upon conviction, to imprisonment, or to a fine, or both. Section 1-7.5-107(3)(b), C.R.S.

Federal Offices	State Offices	County Offices
United States Senator (Vote for One) <ul style="list-style-type: none"> <input type="radio"/> Andrew Romanoff <input type="radio"/> John W. Hickenlooper 	State Board of Education Member - Congressional District 3 (Vote for One) <ul style="list-style-type: none"> <input type="radio"/> Mayling Simpson 	County Commissioner - District 1 (Vote for One) <ul style="list-style-type: none"> <input type="radio"/> Eppie Griego <input type="radio"/> Tisha Mauro
Representative to the 117th United States Congress - District 3 (Vote for One) <ul style="list-style-type: none"> <input type="radio"/> James Iacino <input type="radio"/> Diane E. Mitsch Bush 	State Senator - District 35 (Vote for One) <ul style="list-style-type: none"> <input type="radio"/> Carlos R. Lopez 	County Commissioner - District 2 (Vote for One) <ul style="list-style-type: none"> <input type="radio"/> Garrison Ortiz <input type="radio"/> Abel Tapia
	State Representative - District 46 (Vote for One) <ul style="list-style-type: none"> <input type="radio"/> Daneya Esgar 	
	District Attorney - 10th Judicial District (Vote for One) <ul style="list-style-type: none"> <input type="radio"/> Jeff Chostner 	

+

SAMPLE

This side has been intentionally left blank.





Official Ballot for Democratic Party Pueblo County Primary Election Tuesday, June 30, 2020

Ballot Type: D347

Gilbert C. ...
Clerk and Recorder

- Return only one ballot.** If your mail ballot packet contains ballots for both the Democratic and Republican Parties, mark and return only one ballot, and destroy the other. If you mark and return both party ballots, neither will count.
- Please vote your mail ballot.** Due to COVID-19, help us make this a safe election for everyone by returning this ballot via mail or drop box.

Instructions

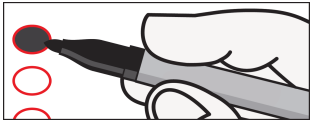

To vote for a named candidate, completely fill in the oval to the left of your choice. Use blue or black ink.



To make a correction, draw a bold line through the oval and candidate name marked by mistake. Then, completely fill in the oval next to the correct name.

WARNING: Any person who, by use of force or other means, unduly influences an eligible elector to vote in any particular manner or to refrain from voting, or who falsely makes, alters, forges or counterfeits any mail ballot before or after it has been cast, or who destroys, defaces, mutilates, or tampers with a ballot is subject, upon conviction, to imprisonment, or to a fine, or both. Section 1-7.5-107(3)(b), C.R.S.

Federal Offices	State Offices	County Offices
United States Senator (Vote for One) <ul style="list-style-type: none"> <input type="radio"/> Andrew Romanoff <input type="radio"/> John W. Hickenlooper 	State Board of Education Member - Congressional District 3 (Vote for One) <ul style="list-style-type: none"> <input type="radio"/> Mayling Simpson 	County Commissioner - District 1 (Vote for One) <ul style="list-style-type: none"> <input type="radio"/> Eppie Griego <input type="radio"/> Tisha Mauro
Representative to the 117th United States Congress - District 3 (Vote for One) <ul style="list-style-type: none"> <input type="radio"/> James Iacino <input type="radio"/> Diane E. Mitsch Bush 	State Senator - District 35 (Vote for One) <ul style="list-style-type: none"> <input type="radio"/> Carlos R. Lopez 	County Commissioner - District 2 (Vote for One) <ul style="list-style-type: none"> <input type="radio"/> Garrison Ortiz <input type="radio"/> Abel Tapia
	State Representative - District 47 (Vote for One) <ul style="list-style-type: none"> <input type="radio"/> Bri Buentello 	
	District Attorney - 10th Judicial District (Vote for One) <ul style="list-style-type: none"> <input type="radio"/> Jeff Chostner 	

+

SAMPLE

This side has been intentionally left blank.





Official Ballot for Democratic Party Pueblo County Primary Election Tuesday, June 30, 2020

Ballot Type: D362

Gilbert C. ...
Clerk and Recorder

- Return only one ballot.** If your mail ballot packet contains ballots for both the Democratic and Republican Parties, mark and return only one ballot, and destroy the other. If you mark and return both party ballots, neither will count.
- Please vote your mail ballot.** Due to COVID-19, help us make this a safe election for everyone by returning this ballot via mail or drop box.

Instructions



To vote for a named candidate, completely fill in the oval to the left of your choice. Use blue or black ink.

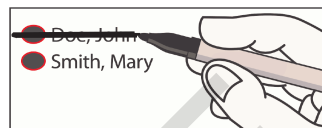

To make a correction, draw a bold line through the oval and candidate name marked by mistake. Then, completely fill in the oval next to the correct name.

WARNING: Any person who, by use of force or other means, unduly influences an eligible elector to vote in any particular manner or to refrain from voting, or who falsely makes, alters, forges or counterfeits any mail ballot before or after it has been cast, or who destroys, defaces, mutilates, or tampers with a ballot is subject, upon conviction, to imprisonment, or to a fine, or both. Section 1-7.5-107(3)(b), C.R.S.

Federal Offices	State Offices	County Offices
United States Senator (Vote for One) <ul style="list-style-type: none"> <input type="radio"/> Andrew Romanoff <input type="radio"/> John W. Hickenlooper 	State Board of Education Member - Congressional District 3 (Vote for One) <ul style="list-style-type: none"> <input type="radio"/> Mayling Simpson 	County Commissioner - District 1 (Vote for One) <ul style="list-style-type: none"> <input type="radio"/> Eppie Griego <input type="radio"/> Tisha Mauro
Representative to the 117th United States Congress - District 3 (Vote for One) <ul style="list-style-type: none"> <input type="radio"/> James Iacino <input type="radio"/> Diane E. Mitsch Bush 	State Senator - District 35 (Vote for One) <ul style="list-style-type: none"> <input type="radio"/> Carlos R. Lopez 	County Commissioner - District 2 (Vote for One) <ul style="list-style-type: none"> <input type="radio"/> Garrison Ortiz <input type="radio"/> Abel Tapia
	State Representative - District 62 (Vote for One) <ul style="list-style-type: none"> <input type="radio"/> Matthew Martinez <input type="radio"/> Donald E. Valdez 	
		District Attorney - 10th Judicial District (Vote for One) <ul style="list-style-type: none"> <input type="radio"/> Jeff Chostner

+

SAMPLE

This side has been intentionally left blank.





**Official Ballot for Libertarian Party
Pueblo County Primary Election
Tuesday, June 30, 2020**

Ballot Type: LBR

Gilbert C. Smith
Clerk and Recorder



Please vote your mail ballot. Due to COVID-19, help us make this a safe election for everyone by returning this ballot via mail or drop box.

Instructions



To vote for a named candidate, completely fill in the oval to the left of your choice. Use blue or black ink.



To make a correction, draw a bold line through the oval and candidate name marked by mistake. Then, completely fill in the oval next to the correct name.

WARNING: Any person who, by use of force or other means, unduly influences an eligible elector to vote in any particular manner or to refrain from voting, or who falsely makes, alters, forges or counterfeits any mail ballot before or after it has been cast, or who destroys, defaces, mutilates, or tampers with a ballot is subject, upon conviction, to imprisonment, or to a fine, or both. Section 1-7.5-107(3)(b), C.R.S.

Federal Offices

United States Senator

(Vote for One)

- Gaylon Kent
- Raymon Anthony Doane

SAMPLE

+

SAMPLE

This side has been intentionally left blank.





**Official Ballot for Libertarian Party
Pueblo County Primary Election
Tuesday, June 30, 2020**

Ballot Type: LBR

Gilbert C. ...
Clerk and Recorder



Please vote your mail ballot. Due to COVID-19, help us make this a safe election for everyone by returning this ballot via mail or drop box.

Instructions



To vote for a named candidate, completely fill in the oval to the left of your choice. Use blue or black ink.



To make a correction, draw a bold line through the oval and candidate name marked by mistake. Then, completely fill in the oval next to the correct name.

WARNING: Any person who, by use of force or other means, unduly influences an eligible elector to vote in any particular manner or to refrain from voting, or who falsely makes, alters, forges or counterfeits any mail ballot before or after it has been cast, or who destroys, defaces, mutilates, or tampers with a ballot is subject, upon conviction, to imprisonment, or to a fine, or both. Section 1-7.5-107(3)(b), C.R.S.

Federal Offices

United States Senator

(Vote for One)

- Gaylon Kent
- Raymon Anthony Doane

SAMPLE

+

SAMPLE

This side has been intentionally left blank.





**Official Ballot for Libertarian Party
Pueblo County Primary Election
Tuesday, June 30, 2020**

Ballot Type: LBR

Gilbert C. ...
Clerk and Recorder



Please vote your mail ballot. Due to COVID-19, help us make this a safe election for everyone by returning this ballot via mail or drop box.

Instructions



To vote for a named candidate, completely fill in the oval to the left of your choice. Use blue or black ink.



To make a correction, draw a bold line through the oval and candidate name marked by mistake. Then, completely fill in the oval next to the correct name.

WARNING: Any person who, by use of force or other means, unduly influences an eligible elector to vote in any particular manner or to refrain from voting, or who falsely makes, alters, forges or counterfeits any mail ballot before or after it has been cast, or who destroys, defaces, mutilates, or tampers with a ballot is subject, upon conviction, to imprisonment, or to a fine, or both. Section 1-7.5-107(3)(b), C.R.S.

Federal Offices

United States Senator

(Vote for One)

- Gaylon Kent
- Raymon Anthony Doane

SAMPLE

+

SAMPLE

This side has been intentionally left blank.





**Official Ballot for Libertarian Party
Pueblo County Primary Election
Tuesday, June 30, 2020**

Ballot Type: LBR

Gilbert C. ...
Clerk and Recorder



Please vote your mail ballot. Due to COVID-19, help us make this a safe election for everyone by returning this ballot via mail or drop box.

Instructions



To vote for a named candidate, completely fill in the oval to the left of your choice. Use blue or black ink.



To make a correction, draw a bold line through the oval and candidate name marked by mistake. Then, completely fill in the oval next to the correct name.

WARNING: Any person who, by use of force or other means, unduly influences an eligible elector to vote in any particular manner or to refrain from voting, or who falsely makes, alters, forges or counterfeits any mail ballot before or after it has been cast, or who destroys, defaces, mutilates, or tampers with a ballot is subject, upon conviction, to imprisonment, or to a fine, or both. Section 1-7.5-107(3)(b), C.R.S.

Federal Offices

United States Senator

(Vote for One)

- Gaylon Kent
- Raymon Anthony Doane

SAMPLE

+

SAMPLE

This side has been intentionally left blank.





**Official Ballot for Libertarian Party
Pueblo County Primary Election
Tuesday, June 30, 2020**

Ballot Type: LBR

Gilbert C. ...
Clerk and Recorder



Please vote your mail ballot. Due to COVID-19, help us make this a safe election for everyone by returning this ballot via mail or drop box.

Instructions



To vote for a named candidate, completely fill in the oval to the left of your choice. Use blue or black ink.



To make a correction, draw a bold line through the oval and candidate name marked by mistake. Then, completely fill in the oval next to the correct name.

WARNING: Any person who, by use of force or other means, unduly influences an eligible elector to vote in any particular manner or to refrain from voting, or who falsely makes, alters, forges or counterfeits any mail ballot before or after it has been cast, or who destroys, defaces, mutilates, or tampers with a ballot is subject, upon conviction, to imprisonment, or to a fine, or both. Section 1-7.5-107(3)(b), C.R.S.

Federal Offices

United States Senator

(Vote for One)

- Gaylon Kent
- Raymon Anthony Doane

SAMPLE

+

SAMPLE

This side has been intentionally left blank.





**Official Ballot for Libertarian Party
Pueblo County Primary Election
Tuesday, June 30, 2020**

Ballot Type: LBR

Gilbert C. ...
Clerk and Recorder



Please vote your mail ballot. Due to COVID-19, help us make this a safe election for everyone by returning this ballot via mail or drop box.

Instructions



To vote for a named candidate, completely fill in the oval to the left of your choice. Use blue or black ink.



To make a correction, draw a bold line through the oval and candidate name marked by mistake. Then, completely fill in the oval next to the correct name.

WARNING: Any person who, by use of force or other means, unduly influences an eligible elector to vote in any particular manner or to refrain from voting, or who falsely makes, alters, forges or counterfeits any mail ballot before or after it has been cast, or who destroys, defaces, mutilates, or tampers with a ballot is subject, upon conviction, to imprisonment, or to a fine, or both. Section 1-7.5-107(3)(b), C.R.S.

Federal Offices

United States Senator

(Vote for One)

- Gaylon Kent
- Raymon Anthony Doane

SAMPLE

+

SAMPLE

This side has been intentionally left blank.





Official Ballot for Republican Party Pueblo County Primary Election Tuesday, June 30, 2020

Ballot Type: R46

Clerk and Recorder

- !** Return only one ballot. If your mail ballot packet contains ballots for both the Democratic and Republican Parties, mark and return only one ballot, and destroy the other. If you mark and return both party ballots, neither will count.
- !** Please vote your mail ballot. Due to COVID-19, help us make this a safe election for everyone by returning this ballot via mail or drop box.

Instructions



To vote for a named candidate, completely fill in the oval to the left of your choice. Use blue or black ink.

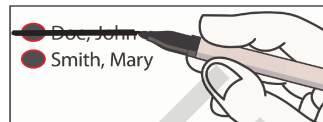

To make a correction, draw a bold line through the oval and candidate name marked by mistake. Then, completely fill in the oval next to the correct name.

WARNING: Any person who, by use of force or other means, unduly influences an eligible elector to vote in any particular manner or to refrain from voting, or who falsely makes, alters, forges or counterfeits any mail ballot before or after it has been cast, or who destroys, defaces, mutilates, or tampers with a ballot is subject, upon conviction, to imprisonment, or to a fine, or both. Section 1-7.5-107(3)(b), C.R.S.

Federal Offices	State Offices	County Offices
United States Senator (Vote for One) <input type="radio"/> Cory Gardner	State Board of Education Member - Congressional District 3 (Vote for One) <input type="radio"/> Joyce Rankin	County Commissioner - District 1 (Vote for One) There are no candidates for this office.
Representative to the 117th United States Congress - District 3 (Vote for One) <input type="radio"/> Lauren Boebert <input type="radio"/> Scott R. Tipton	State Representative - District 46 (Vote for One) <input type="radio"/> Jonathan Ambler <input type="radio"/> Alexander Lucero-Mugatu	County Commissioner - District 2 (Vote for One) There are no candidates for this office.
	District Attorney - 10th Judicial District (Vote for One) There are no candidates for this office.	

+

SAMPLE

This side has been intentionally left blank.





Official Ballot for Republican Party Pueblo County Primary Election Tuesday, June 30, 2020

Ballot Type: R47

Clerk and Recorder

- !** Return only one ballot. If your mail ballot packet contains ballots for both the Democratic and Republican Parties, mark and return only one ballot, and destroy the other. If you mark and return both party ballots, neither will count.
- !** Please vote your mail ballot. Due to COVID-19, help us make this a safe election for everyone by returning this ballot via mail or drop box.

Instructions

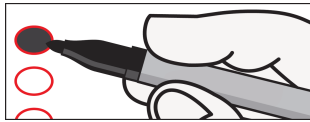

To vote for a named candidate, completely fill in the oval to the left of your choice. Use blue or black ink.



To make a correction, draw a bold line through the oval and candidate name marked by mistake. Then, completely fill in the oval next to the correct name.

WARNING: Any person who, by use of force or other means, unduly influences an eligible elector to vote in any particular manner or to refrain from voting, or who falsely makes, alters, forges or counterfeits any mail ballot before or after it has been cast, or who destroys, defaces, mutilates, or tampers with a ballot is subject, upon conviction, to imprisonment, or to a fine, or both. Section 1-7.5-107(3)(b), C.R.S.

Federal Offices	State Offices	County Offices
United States Senator (Vote for One) <input type="radio"/> Cory Gardner	State Board of Education Member - Congressional District 3 (Vote for One) <input type="radio"/> Joyce Rankin	County Commissioner - District 1 (Vote for One) There are no candidates for this office.
Representative to the 117th United States Congress - District 3 (Vote for One) <input type="radio"/> Lauren Boebert <input type="radio"/> Scott R. Tipton	State Representative - District 47 (Vote for One) <input type="radio"/> Stephanie Luck <input type="radio"/> Ron Parker	County Commissioner - District 2 (Vote for One) There are no candidates for this office.
	District Attorney - 10th Judicial District (Vote for One) There are no candidates for this office.	

+

SAMPLE

This side has been intentionally left blank.





Official Ballot for Republican Party Pueblo County Primary Election Tuesday, June 30, 2020

Ballot Type: R62

Clerk and Recorder

- !** Return only one ballot. If your mail ballot packet contains ballots for both the Democratic and Republican Parties, mark and return only one ballot, and destroy the other. If you mark and return both party ballots, neither will count.
- !** Please vote your mail ballot. Due to COVID-19, help us make this a safe election for everyone by returning this ballot via mail or drop box.

Instructions

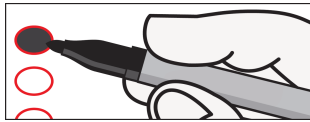

To vote for a named candidate, completely fill in the oval to the left of your choice. Use blue or black ink.



To make a correction, draw a bold line through the oval and candidate name marked by mistake. Then, completely fill in the oval next to the correct name.

WARNING: Any person who, by use of force or other means, unduly influences an eligible elector to vote in any particular manner or to refrain from voting, or who falsely makes, alters, forges or counterfeits any mail ballot before or after it has been cast, or who destroys, defaces, mutilates, or tampers with a ballot is subject, upon conviction, to imprisonment, or to a fine, or both. Section 1-7.5-107(3)(b), C.R.S.

Federal Offices	State Offices	County Offices
United States Senator (Vote for One) <input type="radio"/> Cory Gardner	State Board of Education Member - Congressional District 3 (Vote for One) <input type="radio"/> Joyce Rankin	County Commissioner - District 1 (Vote for One) There are no candidates for this office.
Representative to the 117th United States Congress - District 3 (Vote for One) <input type="radio"/> Lauren Boebert <input type="radio"/> Scott R. Tipton	State Representative - District 62 (Vote for One) <input type="radio"/> Logan Taggart <input type="radio"/> Steven Rodriguez	County Commissioner - District 2 (Vote for One) There are no candidates for this office.
	District Attorney - 10th Judicial District (Vote for One) There are no candidates for this office.	

+

SAMPLE

This side has been intentionally left blank.





Official Ballot for Republican Party Pueblo County Primary Election Tuesday, June 30, 2020

Ballot Type: R346

Clerk and Recorder

- !** Return only one ballot. If your mail ballot packet contains ballots for both the Democratic and Republican Parties, mark and return only one ballot, and destroy the other. If you mark and return both party ballots, neither will count.
- !** Please vote your mail ballot. Due to COVID-19, help us make this a safe election for everyone by returning this ballot via mail or drop box.

Instructions

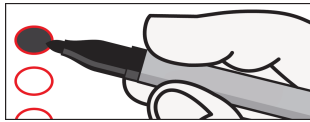

To vote for a named candidate, completely fill in the oval to the left of your choice. Use blue or black ink.



To make a correction, draw a bold line through the oval and candidate name marked by mistake. Then, completely fill in the oval next to the correct name.

WARNING: Any person who, by use of force or other means, unduly influences an eligible elector to vote in any particular manner or to refrain from voting, or who falsely makes, alters, forges or counterfeits any mail ballot before or after it has been cast, or who destroys, defaces, mutilates, or tampers with a ballot is subject, upon conviction, to imprisonment, or to a fine, or both. Section 1-7.5-107(3)(b), C.R.S.

Federal Offices	State Offices	County Offices
United States Senator (Vote for One) <input type="radio"/> Cory Gardner	State Board of Education Member - Congressional District 3 (Vote for One) <input type="radio"/> Joyce Rankin	County Commissioner - District 1 (Vote for One) There are no candidates for this office.
Representative to the 117th United States Congress - District 3 (Vote for One) <input type="radio"/> Lauren Boebert <input type="radio"/> Scott R. Tipton	State Senator - District 35 (Vote for One) <input type="radio"/> Cleave Simpson	County Commissioner - District 2 (Vote for One) There are no candidates for this office.
	State Representative - District 46 (Vote for One) <input type="radio"/> Jonathan Ambler <input type="radio"/> Alexander Lucero-Mugatu	
	District Attorney - 10th Judicial District (Vote for One) There are no candidates for this office.	

+

SAMPLE

This side has been intentionally left blank.





Official Ballot for Republican Party Pueblo County Primary Election Tuesday, June 30, 2020

Ballot Type: R347

Clerk and Recorder

- !** Return only one ballot. If your mail ballot packet contains ballots for both the Democratic and Republican Parties, mark and return only one ballot, and destroy the other. If you mark and return both party ballots, neither will count.
- !** Please vote your mail ballot. Due to COVID-19, help us make this a safe election for everyone by returning this ballot via mail or drop box.

Instructions

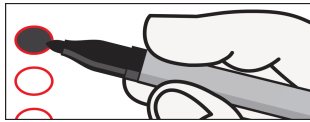

To vote for a named candidate, completely fill in the oval to the left of your choice. Use blue or black ink.



To make a correction, draw a bold line through the oval and candidate name marked by mistake. Then, completely fill in the oval next to the correct name.

WARNING: Any person who, by use of force or other means, unduly influences an eligible elector to vote in any particular manner or to refrain from voting, or who falsely makes, alters, forges or counterfeits any mail ballot before or after it has been cast, or who destroys, defaces, mutilates, or tampers with a ballot is subject, upon conviction, to imprisonment, or to a fine, or both. Section 1-7.5-107(3)(b), C.R.S.

Federal Offices	State Offices	County Offices
United States Senator (Vote for One) <input type="radio"/> Cory Gardner	State Board of Education Member - Congressional District 3 (Vote for One) <input type="radio"/> Joyce Rankin	County Commissioner - District 1 (Vote for One) There are no candidates for this office.
Representative to the 117th United States Congress - District 3 (Vote for One) <input type="radio"/> Lauren Boebert <input type="radio"/> Scott R. Tipton	State Senator - District 35 (Vote for One) <input type="radio"/> Cleave Simpson	County Commissioner - District 2 (Vote for One) There are no candidates for this office.
	State Representative - District 47 (Vote for One) <input type="radio"/> Stephanie Luck <input type="radio"/> Ron Parker	
	District Attorney - 10th Judicial District (Vote for One) There are no candidates for this office.	

+

SAMPLE

This side has been intentionally left blank.





Official Ballot for Republican Party Pueblo County Primary Election Tuesday, June 30, 2020

Ballot Type: R362

Clerk and Recorder

- !** Return only one ballot. If your mail ballot packet contains ballots for both the Democratic and Republican Parties, mark and return only one ballot, and destroy the other. If you mark and return both party ballots, neither will count.
- !** Please vote your mail ballot. Due to COVID-19, help us make this a safe election for everyone by returning this ballot via mail or drop box.

Instructions



To vote for a named candidate, completely fill in the oval to the left of your choice. Use blue or black ink.

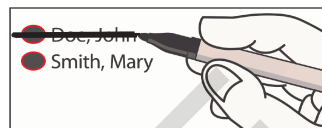

To make a correction, draw a bold line through the oval and candidate name marked by mistake. Then, completely fill in the oval next to the correct name.

WARNING: Any person who, by use of force or other means, unduly influences an eligible elector to vote in any particular manner or to refrain from voting, or who falsely makes, alters, forges or counterfeits any mail ballot before or after it has been cast, or who destroys, defaces, mutilates, or tampers with a ballot is subject, upon conviction, to imprisonment, or to a fine, or both. Section 1-7.5-107(3)(b), C.R.S.

Federal Offices	State Offices	County Offices
United States Senator (Vote for One) <input type="radio"/> Cory Gardner	State Board of Education Member - Congressional District 3 (Vote for One) <input type="radio"/> Joyce Rankin	County Commissioner - District 1 (Vote for One) There are no candidates for this office.
Representative to the 117th United States Congress - District 3 (Vote for One) <input type="radio"/> Lauren Boebert <input type="radio"/> Scott R. Tipton	State Senator - District 35 (Vote for One) <input type="radio"/> Cleave Simpson	County Commissioner - District 2 (Vote for One) There are no candidates for this office.
	State Representative - District 62 (Vote for One) <input type="radio"/> Logan Taggart <input type="radio"/> Steven Rodriguez	
	District Attorney - 10th Judicial District (Vote for One) There are no candidates for this office.	

+

SAMPLE

This side has been intentionally left blank.

